Infographic: Top Ten States for LEED in 2012

Published on **24 Jan 2013** | Written by **Jacob Kriss** | Posted in **LEED**

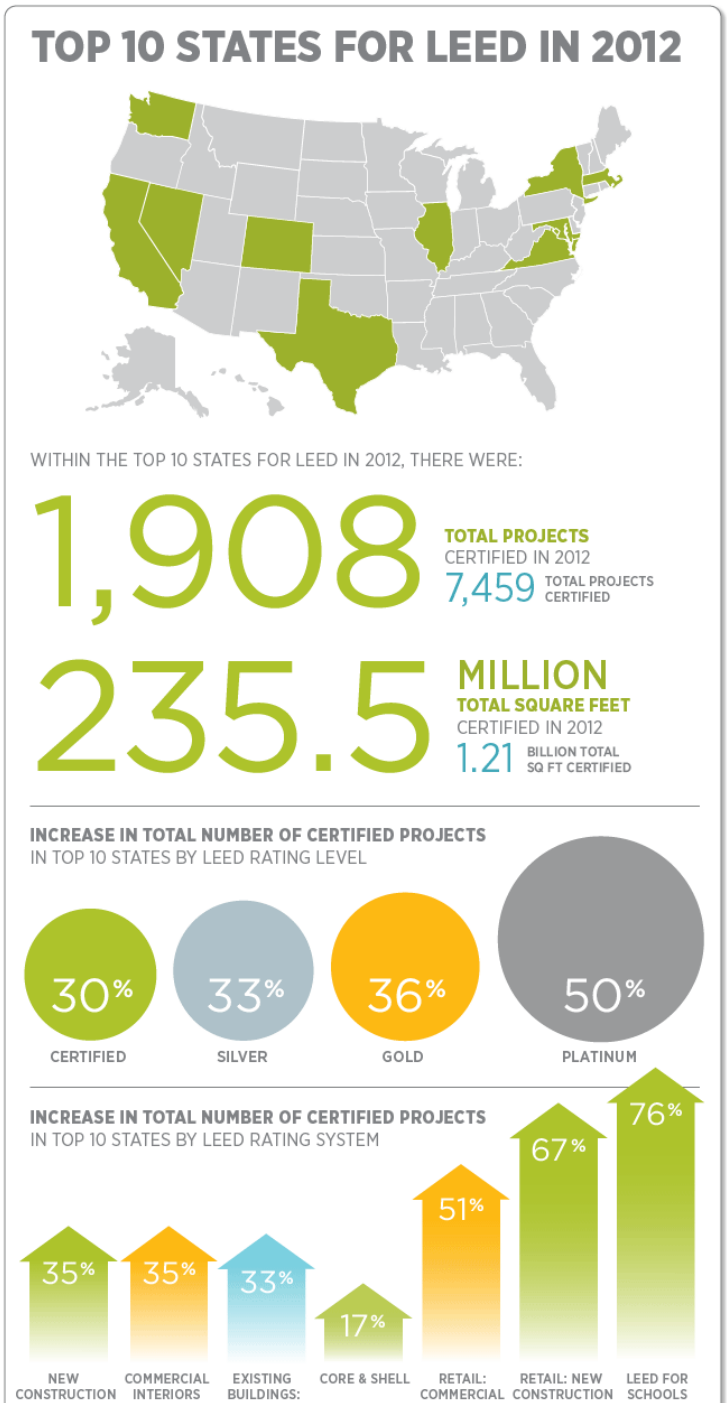

OPERATIONS & MAINTENANCE

INTERIORS

THE RANKINGS

STATE RANKINGS CALCULATED BY DIVIDING SQUARE FOOTAGE CERTIFIED IN 2012 BY STATE POPULATION.

POPULATION 601,723*

1. DISTRICT OF COLUMBIA

36.97

SQ FT CERTIFIED PER PERSON IN 2012

110 PROJECTS CERTIFIED IN 2012

22.2 MILLION SQ FT CERTIFIED IN 2012

POPULATION 8,001,024*

2. VIRGINIA

3.71

SQ FT CERTIFIED PER PERSON IN 2012

170 PROJECTS CERTIFIED IN 2012

29.7 MILLION SQ FT CERTIFIED IN 2012

POPULATION 5,029,196*

3. COLORADO

2.1

SQ FT CERTIFIED PER PERSON IN 2012

99 PROJECTS CERTIFIED IN 2012

10.6 MILLION SQ FT CERTIFIED IN 2012

POPULATION 6,547,629*

4. MASSACHUSETTS

2.05

SQ FT CERTIFIED PER PERSON IN 2012

106 PROJECTS CERTIFIED IN 2012

13.4 MILLION SQ FT CERTIFIED IN 2012

POPULATION 12,830,632*

5. ILLINOIS

1.94

SQ FT CERTIFIED PER PERSON IN 2012

156 PROJECTS CERTIFIED IN 2012

24.9 MILLION SQ FT CERTIFIED IN 2012

POPULATION 5,773,552*

6. MARYLAND

1.90

SQ FT CERTIFIED PER PERSON IN 2012

127 PROJECTS CERTIFIED IN 2012

11.0 MILLION SQ FT CERTIFIED IN 2012

POPULATION 19,378,102*

7. NEW YORK

1.77

SQ FT CERTIFIED PER PERSON IN 2012

214 PROJECTS CERTIFIED IN 2012

34.4 MILLION SQ FT CERTIFIED IN 2012

POPULATION 6,724,540*

8. WASHINGTON

1.56

SQ FT CERTIFIED PER PERSON IN 2012

133 PROJECTS CERTIFIED IN 2012

10.5 MILLION SQ FT CERTIFIED IN 2012

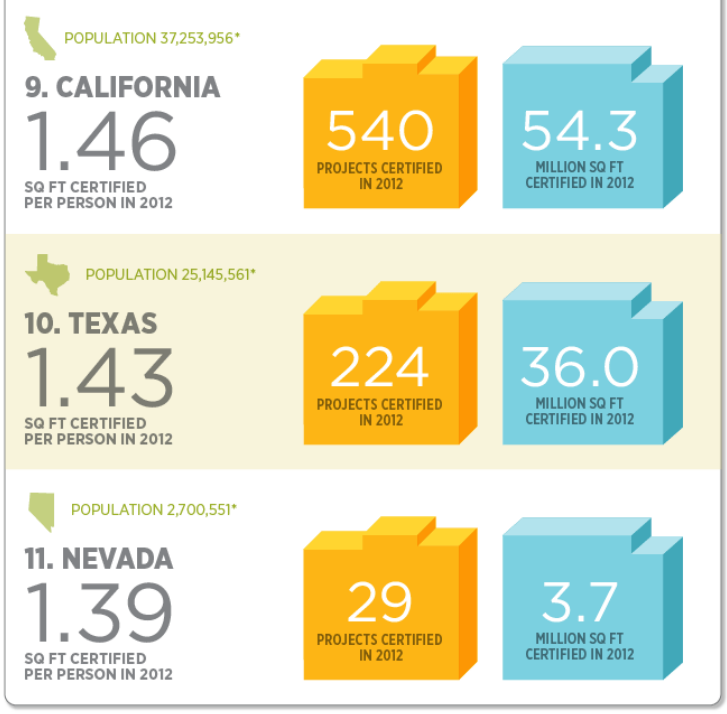

*U.S. CENSUS BUREAU, 2010 CENSUS

Jacob Kriss
Media Specialist
U.S. Green Building Council

USGBC staff

3 comments

Leave a comment

Jeslin Varghese — 9 weeks 14 hours ago
Green Building Research Institute (GBRI)

If we were to go just by number of projects, California would rank 1st and then Texas would at be 2nd, though New York, Virginia and Columbia are not far behind in square footage.

Stephen Meima — 1 year 6 weeks ago
Deputy Executive Director/ COO, Lafarge North America

Great data; well presented visually!

Jennifer Taranto — 1 year 11 weeks ago
Corporate Director of Sustainability, Structure Tone, Inc.

I'd love to see a similar breakdown for the rest of the world. Is that information available?

Leave a comment

Don't have an account? Create one

You must be signed in to leave a comment.

Email

Password

SIGN IN